

Annexure -II

Maharashtra University of Health Sciences, Nashik

Infrastructure Details

Sr.No	Particulars to be Verified	Details on College Website	Adequate / Inadequate
College			
1	Land Details : Total Land, owner, unitary or not, NA of all land, 7/12 extracts of all land (Applicable only to Private Colleges). (Verify land documents & Government Permissions documents are uploaded on college Website. No Land / Construction documents shall be submitted to the University. Only deficit information to be pointed out to the University).	Yes	Adequate
2	Total Constructed area of college building		
	(i) Administrative Section: Total Area 1400 sq. ft.(Which includes) Principal Room, P. A Room, Reception cue Visitors lounge, Meeting hall, Account section, Record and central store etc.	Yes	Adequate
	(ii) Lecture Halls: 04 a. Total No of Lecture Halls :3600 sq. ft. b. IT enabled, Audio / Video teaching Aids. Yes c. Total area for lecture Halls	Yes	Adequate
	(iii) Seminar or Conference or Examination Hall: a. Total Area 6000 Sq.ft. b. Total Seating Capacity : 20 c. Audio/ Video System and Other Facilities	Yes	Adequate
	(iv) Central Library a. Total Area 1500sq. ft. Total No of Books 531 Distribution of Books capacity of Reading Hall : for Student..... for teachers..... No. of scientific journals 05 No. of papers 02 Photo copier machine:-Yes drinking water & washrooms :-Yes b. Digital Library : No. of computers.30 internet facility Yes	Yes	Adequate
	(v) Teaching department : There shall be five teaching department as per MSR no. of department -05 departmental area – 1000 sq. ft. no. of books/ charts / models / specimens (dry and wet) / museum in each department information Tobe uploaded on college website.	Yes	Adequate

	<p>(vi) Laboratories :Laboratories :as per MSR (8680 sq.ft.) Nursing Foundation including adult Health Nursing & Advance Nursing Labs(2800 sq.ft.) CHN& Nutrition lab(1325 sq.ft.) OBG Lab (810 sq.ft.)Childe Health Nursing lab (810 sq. ft.) pre-clinical science (810sq.ft.) Computer lab (1050 sq.ft.) with 30 computer as per intake capacity , AV Aids room (1050 sq.ft.) well equipped lab must have mannequins, articles & beds as per MSR & INC Norms.</p>	Yes	Adequate
	<p>(vii) Auditorium:- (As per MSR) Auditorium should be spacious enough to accommodate at least double the sanctioned / actual strength of students, so that it can be utilized for hosting functions of the college, educational conferences/ workshops, examinations etc. It should have proper stage with green room facilities. It should be well vented and have proper light system. There should be arrangements for THE USE OF all kind of basic and advanced audio-visual aids. Or Multipurpose Hall; College of nursing should have multipurpose hall, if There is no auditorium</p>	Yes	Adequate

	<p>(VII) Canteen and Kitchen Facility: (Note: Verify canteen Facility & Hygiene is monitored as per MUHS Circular No.18/2019 dated 19/03/2019.)</p>	Yes	Adequate
	<p>(IX) Common Room: Separate common rooms for boys and girls with adequate space and sitting arrangement shall be available.</p>	Yes	Adequate
3.	<p>University Examination infrastructure: Strong Room for examination a)(Area-300 sq. ft. b) Shelf, c) Steel cupboard-1 d) CCTV, Photocopier Machine, Examination hall with benches, Parking Facility fro University vehicle, Guest house facility</p>	No	Indequate
4	<p>Other facilities: Hospital Waste Management, Medical Education Unit, Intercom Network, playground, P.T. Teacher or Instructor, Cafeteria, Facility for indoor games, Gymnasium / Gymkhana Facility, is there any LMS (learning Management system software) available</p>	Yes	Adequate

5	Hospital Facility : Boys (UG) Girls (UG), Interns, Residents, Warden/ Rector, Hygiene, Vending Machine etc.	Yes	Adequate
Hospital			
6	Hospital Details	Details on College Website	
	Name of the Hospital: Hattarki Hospital Gadhinglaj	Yes	Adequate
	Address : Gadhingalj Tal Gadhingalj Dist Kolhapur	Yes	Adequate
	Telephone No :02327223526	Yes	Adequate
	Bed Strength : 105	Yes	Adequate
	Distance of Hospital from the college to which it is attached (in 25kms) in Campus		Adequate
	Number of beds registered as per BNH Act	Yes	Adequate
7	I. Total constructed area of Hospital Building as per MSR (12000sq.ft) Whether the Hospital is Owned by the College / Management or Rented?	Yes	Adequate
	II. Hospital Administration Block as per MSR (Superintendent room, Deputy Superintendent room, Medial officers room, Matron room, Assistant Matron room, Reception and Registration , etc.)	Yes	Adequate
	III. Out-Patient Department (IPD) as per MSR Total Area of IPD complex 3000 sq. ft No. of OPD's 225 Facilities shall be as per MSR & all details shall be on college website.	Yes	Adequate
	IV. In Patient Departments (IPD) as per MSR Total Area of IPD complex 20130sq. ft. No of IPD Departments 08 Bed Distribution 105 Facilities shall be as per MSR & all details shall be on college website.	Yes	Adequate
	V. Operation Theatres Block as per MSR Total Area of OT Block 1587sq.ft. No of OT's 4 available Facilities shall be as per MSR & all details shall be on college website.	Yes	Adequate
	VI. Casualty Facilities State Government Permission Letter	Yes	Adequate
	VII. Central Clinical Laboratory: Well – equipped with separate sections for Pathology, Biochemistry and Micro-Biology. Attached toilet shall be there for collection of urine samples. Other diagnostic tools for ECG or TMT etc. shall be provided.	Yes	Adequate

	VIII. Radiology or Sonography Section : Radiologist chamber, X-ray room, Dark room, film drying room, store room, patients waiting and dressing room, reception or registration or report room.	Yes	Adequate
	IX. Labour Room :	Yes	Adequate

Principal
Sadashivrao Mandlik Institute of
Nursing Shindewadi (Murgud.)



महाराष्ट्र शासन

भावनगुना शाख - अ

धारण जातिनिधी नोंदपट्टी (व्यवस्था)

(आत्तामीघार खतापत्ती - प्रभातदी पत्रक)

नव्याल दिनांक : २८-१०-२०२१

सर्क : २०२१-२२

नाम: शिंदेवाडी

तालुका: कागल

जिल्हा: कोल्हापूर

खाते क्रमांक : २२२ (व्यक्तिगत खातेदार) खातेदारांची नावे : जय शिंदेराव रघुचक्रान सोसा.पुर्गुड

गाव नाव	सूनापन क्रमांक	क्षेत्र	एकक
शिंदेवाडी	२/४२/५	०.५३००	०.००००
शिंदेवाडी	२/४३/३	१.२५००	०.००००
शिंदेवाडी	५१	२.४३००	०.००००
एकूण		४.२१००	०.००००

टीप :- उक्त रकमा रु.३(अ) गवोल लागवडी योग्य क्षेत्र हेच आकारणीत मात्र राहिल. पोटखराद क्षेत्रावर आकारणी लागू नाही.



हा खाते उतारा अभिलेख ७/१२ प्र्या डीजिटल स्वाक्षरीत उद्या प्रकाश (दि. २८/१०/२०२१ वेळ ०८:३३:१३ AM रोजी) तयार झाला असल्यामुळे यावर बनेणाव्याही नाही-शिंदेवाडी जापरमयता नाही. ८-अ लाइनलॉडिंग वेळ दि. : २८/१०/२०२१ वेळ : ०८:३३:०९ AM., वेपता ०८२०००१०१११०८३४ हा पडताळणीतनांक यापरका <https://digital.sabara.mahabhumi.gov.in/dsl/> करून तपराणी.

TRUE COPY
Principal
Sadashivrao Mandlik Institute of
Nursing Shindewadi (Murgud.)

TRUE COPY
Principal
Sadashivrao Mandlik Institute of
Nursing Shindewadi (Murgud.)



समाजकर्म शाखा

मौख नमुना सात (अधिकार अगितेस प्रमाण)

[महाराष्ट्र जमीन भरतुल अधिकार अगितेस आधि नोमकडा (वधार भरणे व सुविशीत घेणे) विषय १९७१ यातीस विषय ३,५,६ आणि ७]

गाव :- शिंदेवाडी (५६७०५)

जातुका :- कर्मल

जिल्हा :- कोल्हापूर

महत्त्वपूर्ण व उच्चविभाग

२/४३/३

भुधारणा पद्धती

भोगवटादार वगैरे-१

प्रेतारो रक्षणीक नाव :

क्षेत्र, एकक व आकारणी	खाले क्र.	भोगवटादाराचे नाव	क्षेत्र	आकार	पो.स.	फेरफार क्र	गुण, लंड व द्वार अधिकार	
क्षेत्राचे एकक हे.आर.पो.मी	२२२	जय शिवराय एक्युकेशन सोसा.मुर्गुड	१.२५.००	१.८१		(७७२३)	शुद्धाचे नाव व लंड	
अ) लागवड चंगस क्षेत्र	५७८	बाबु राना तिळवे	०.०८.००	०.३२		(६९९७)	द्वार अधिकार	
जिरायत	१.३३.००						३५२	
वागायत	-						सन. १९६९ चे शिंदेव प्रमाणे अथिवा जमीन ४४१८ (१)	
एक्युण							प्रलपित फेरफार : नाही.	
ला.यो. क्षेत्र	१.३३.००						गोवट्या फेरफार क्रमांक : १४१६ व दिनांक : २८/१०/२०१७	
पोटखराय क्षेत्र (लागायत अयोग्य)								
वर्ग (अ)	-							
वर्ग (ए)	-							
एक्युण								
पो.स.क्षेत्र	०.००.००							
एक्युण क्षेत्र (अ+ए)	१.३३.००							
आकारणी	२.०९							
जुडी किंवा आकारणी	विशेष							
जुने फेरफार क्र : (१३९२) (१५९६) (६९९७) (७७२३) (८९९२)								सीमा आणि भुगावन चिन्हे

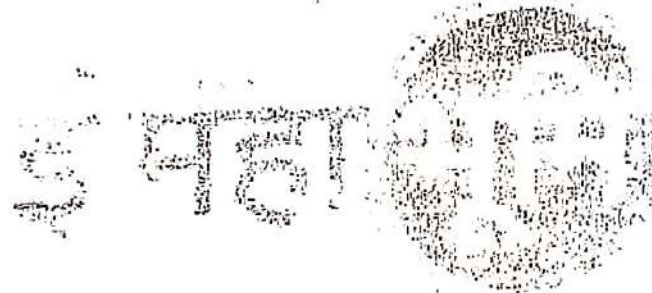

या २/१२ अधिलेखा मधील गा.न.सं. ७ दि. ०१/०२/२०२१ ०५:५४:४७ AM रोजी व गा.न.सं. ३२ दि. ०८/०२/२०२१ ०१:३१:५३ PM रोजी डिजिटल स्वाक्षरी सेवा आताच्यामुळे प्रमाण कोयलपदी राही. शिंदेवामी आणख्यकता नाही.
 मुद्रणा : शहर ७/१२ डिजिटल स्वाक्षरीत प्राप्त्यांतर गा.न.सं. ६२ मध्ये जिल्हा मंडळी अथवात जाली आताच्या साक्षरीत <http://dtd.maharashtra.gov.in> या संकेत स्थळापर पराही.
 ०१/१२ डाऊनलोड व प्रिंट दि. : २८/१०/२०२१ : ०८:२२:१२ AM. शिंदेव वडातळणीसोबत <http://dtd.maharashtra.gov.in> या संकेत स्थळापर जातुल व <http://www.maharashtra.gov.in> या संकेत स्थळापर जातुल.

TRUE COPY

[Signature]
Principal

Sadashivrao Mandlik Institute of Nursing Shindewadi (Murgud.)

TRUE COPY

[Signature]
Principal
Sadashivrao Mandlik Institute of Nursing Shindewadi (Murgud.)

Sadashivrao Mandlik Institute of Nursing Shindewadi (Murgud.)

भावन चंद्रमूना चारवा (शिकारी नॉटवरी)
 [महाराष्ट्र जमीन महसूल अधिकार अधिनियम अधि (नॉटवरी) (संगत करणे व सुविधागत ठेवणे) नियम १९७१ मधील नियम २१]

नाव :- शिंदेवाडी (५६७३०५)

तालुका :- कागल

जिल्हा :- कोल्हापूर

गाव समिती व उपविभाग २/४३/३

विकाखालीत क्षेत्राचा तपशील												लागवडीसाठी उपाययोजना मसलती जमीन	जल सिंचनाचा साधन	शेता
मिश्र विकाखालीत क्षेत्र						निर्मळ विकाखालीत क्षेत्र								
वर्ग	हंगाम	खाते क्रमांक	विकाखालीत क्षेत्र	विकाखालीत क्षेत्र	विकाखालीत क्षेत्र	विकाखालीत क्षेत्र	विकाखालीत क्षेत्र	विकाखालीत क्षेत्र	विकाखालीत क्षेत्र	विकाखालीत क्षेत्र	विकाखालीत क्षेत्र			
(१)	(२)	(३)	(४)	(५)	(६)	(७)	(८)	(९)	(१०)	(११)	(१२)	(१३)	(१४)	(१५)
२०१८-१९	खरीप													
२०१९-२०	खरीप													
२०२०-२१	खरीप													

टीप : *४ - मिश्रगावा संकेत क्रमांक, *५ - जल सिंचित, *६ - अजल सिंचित

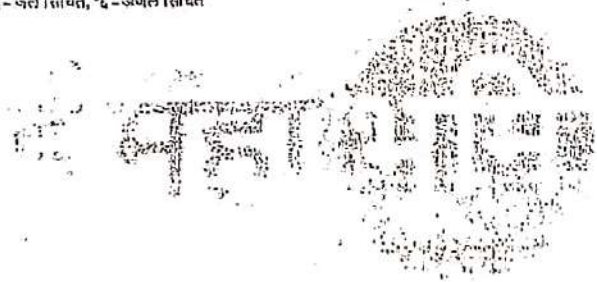

सा ७/१२ अधिनियम मधील गा.स.स. ७१२.०१/०२/२०२०/०५६७३०५ (५६७३०५) व गा.स.स. १३/२१.०२/०२/२०२१/०५६७३०५ (५६७३०५) मधील विकाखालीत क्षेत्राच्या आराखड्याचे प्रत
 कोल्हापूर जिल्हा, शिंदेवाडी तालुका मधील.
 मुद्रण : सा ७/१२ अधिनियम मधील गा.स.स. १२ मधील विकाखालीत क्षेत्राचा तपशील मधील आराखड्याचे प्रत (५६७३०५) व गा.स.स. १३/२१.०२/०२/२०२१/०५६७३०५ (५६७३०५) मधील आराखड्याचे प्रत (५६७३०५)
 सा ७/१२ अधिनियम व ७१२.०१/०२/२०२०/०५६७३०५ व १३/२१.०२/०२/२०२१/०५६७३०५ मधील आराखड्याचे प्रत (५६७३०५) व गा.स.स. १३/२१.०२/०२/२०२१/०५६७३०५ (५६७३०५) मधील आराखड्याचे प्रत (५६७३०५)
 कोल्हापूर जिल्हा

TRUE COPY

[Signature]
Principal
 Sadashivrao Mandlik Institute of
 Nursing Shindewadi (Murgud.)

Principal
 Sadashivrao Mandlik Institute of
 Nursing Shindewadi (Murgud.)

Sadashivrao Mandlik Institute of
 Nursing Shindewadi (Murgud.)

Sadashivrao Mandlik Institute of Nursing, Shindewadi

Infrastructure Facilities Teaching Block

SR. No	Teaching Block	Area (In Sq. ft.) Requirement	Available as Sq. ft.	Remark
1.	Lecture Hall each for UG Program (B sc. Nursing)	4 X (900)=3600	3600	
2.	Skill lab / Simulation Laboratory			
	I. Nursing Foundation including adult Health Nursing & Advance Nursing Labs	1600	2800	
Op	II. CHN & Nutrition lab	1200	1325	
	III. Obstetrics and Gynaecology Nursing Lab	900	810	
	IV. Child Health Nursing Lab	900	810	
	V. Pre Clinical Science Lab	900	810	
3	Computer Lab	1500	1050	
4	A.V. Aids Room	600	1050	
5	Multipurpose Hall / Auditorium	3000	3000	
6	Common Room (Male and Female)	1000	1200	
7	Staff Section			
	I. Principal Room	300	300	
	II. Vice Principal Room	200	200	
	III. Faculty Room	2400	2500	
	IV. Room for Head of Department as 5 specialties	5 X 200 = 1000	1000	
	V. Staff Room	800	900	
8	Library with Reading Room	2300	1500	
9	Provision for toilets	1000	2400	
10	Strong room with grilled door facility	300	600	
	Total Construct Area	23500	25045	

TRUE COPY

Principal

Sadashivrao Mandlik Institute of Nursing Shindewadi (Murgud.)

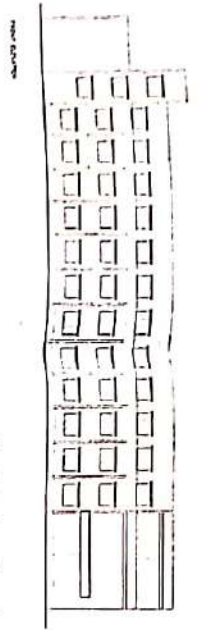

TABLE NO. 1

NO.	AREA	AREA (SQ. M)
1	CLASS ROOM	100.00
2	LABORATORY	150.00
3	LIBRARY	100.00
4	OFFICE	50.00
5	REST ROOM	20.00
6	TOILET	10.00
7	STAIR CASE	50.00
8	VERANDAH	100.00
9	WATER TANK	10.00
10	WATER TOWER	10.00
11	WATER TREATMENT PLANT	10.00
12	WATER PUMP HOUSE	10.00
13	WATER STORAGE TANK	10.00
14	WATER DISTRIBUTION NETWORK	10.00
15	WATER TREATMENT PLANT	10.00
16	WATER PUMP HOUSE	10.00
17	WATER STORAGE TANK	10.00
18	WATER DISTRIBUTION NETWORK	10.00
19	WATER TREATMENT PLANT	10.00
20	WATER PUMP HOUSE	10.00
21	WATER STORAGE TANK	10.00
22	WATER DISTRIBUTION NETWORK	10.00
23	WATER TREATMENT PLANT	10.00
24	WATER PUMP HOUSE	10.00
25	WATER STORAGE TANK	10.00
26	WATER DISTRIBUTION NETWORK	10.00
27	WATER TREATMENT PLANT	10.00
28	WATER PUMP HOUSE	10.00
29	WATER STORAGE TANK	10.00
30	WATER DISTRIBUTION NETWORK	10.00
31	WATER TREATMENT PLANT	10.00
32	WATER PUMP HOUSE	10.00
33	WATER STORAGE TANK	10.00
34	WATER DISTRIBUTION NETWORK	10.00
35	WATER TREATMENT PLANT	10.00
36	WATER PUMP HOUSE	10.00
37	WATER STORAGE TANK	10.00
38	WATER DISTRIBUTION NETWORK	10.00
39	WATER TREATMENT PLANT	10.00
40	WATER PUMP HOUSE	10.00
41	WATER STORAGE TANK	10.00
42	WATER DISTRIBUTION NETWORK	10.00
43	WATER TREATMENT PLANT	10.00
44	WATER PUMP HOUSE	10.00
45	WATER STORAGE TANK	10.00
46	WATER DISTRIBUTION NETWORK	10.00
47	WATER TREATMENT PLANT	10.00
48	WATER PUMP HOUSE	10.00
49	WATER STORAGE TANK	10.00
50	WATER DISTRIBUTION NETWORK	10.00

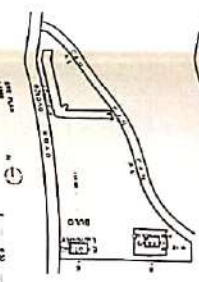

TABLE NO. 2

NO.	AREA	AREA (SQ. M)
1	CLASS ROOM	100.00
2	LABORATORY	150.00
3	LIBRARY	100.00
4	OFFICE	50.00
5	REST ROOM	20.00
6	TOILET	10.00
7	STAIR CASE	50.00
8	VERANDAH	100.00
9	WATER TANK	10.00
10	WATER TOWER	10.00
11	WATER TREATMENT PLANT	10.00
12	WATER PUMP HOUSE	10.00
13	WATER STORAGE TANK	10.00
14	WATER DISTRIBUTION NETWORK	10.00
15	WATER TREATMENT PLANT	10.00
16	WATER PUMP HOUSE	10.00
17	WATER STORAGE TANK	10.00
18	WATER DISTRIBUTION NETWORK	10.00
19	WATER TREATMENT PLANT	10.00
20	WATER PUMP HOUSE	10.00
21	WATER STORAGE TANK	10.00
22	WATER DISTRIBUTION NETWORK	10.00
23	WATER TREATMENT PLANT	10.00
24	WATER PUMP HOUSE	10.00
25	WATER STORAGE TANK	10.00
26	WATER DISTRIBUTION NETWORK	10.00
27	WATER TREATMENT PLANT	10.00
28	WATER PUMP HOUSE	10.00
29	WATER STORAGE TANK	10.00
30	WATER DISTRIBUTION NETWORK	10.00
31	WATER TREATMENT PLANT	10.00
32	WATER PUMP HOUSE	10.00
33	WATER STORAGE TANK	10.00
34	WATER DISTRIBUTION NETWORK	10.00
35	WATER TREATMENT PLANT	10.00
36	WATER PUMP HOUSE	10.00
37	WATER STORAGE TANK	10.00
38	WATER DISTRIBUTION NETWORK	10.00
39	WATER TREATMENT PLANT	10.00
40	WATER PUMP HOUSE	10.00
41	WATER STORAGE TANK	10.00
42	WATER DISTRIBUTION NETWORK	10.00
43	WATER TREATMENT PLANT	10.00
44	WATER PUMP HOUSE	10.00
45	WATER STORAGE TANK	10.00
46	WATER DISTRIBUTION NETWORK	10.00
47	WATER TREATMENT PLANT	10.00
48	WATER PUMP HOUSE	10.00
49	WATER STORAGE TANK	10.00
50	WATER DISTRIBUTION NETWORK	10.00

AREA STATEMENT

AREA STATEMENT OF BUILDING

AREA STATEMENT OF LAND

AREA STATEMENT OF TOTAL

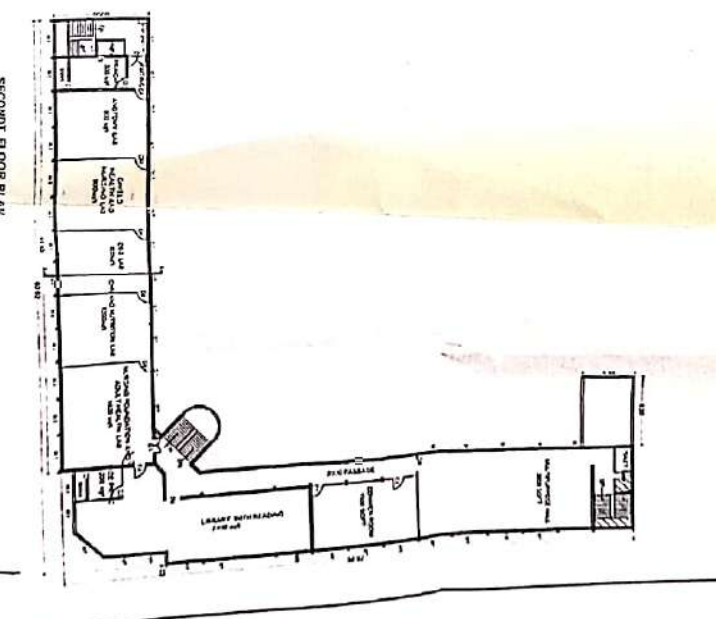
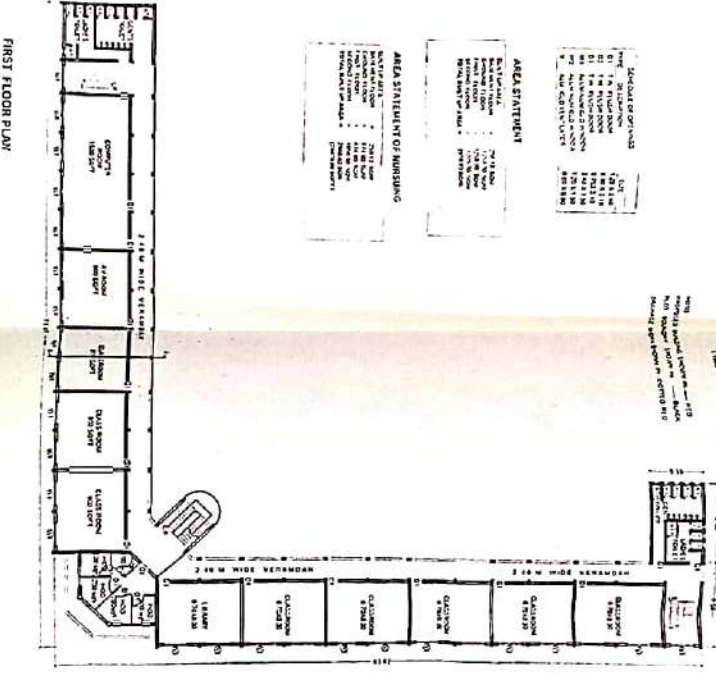
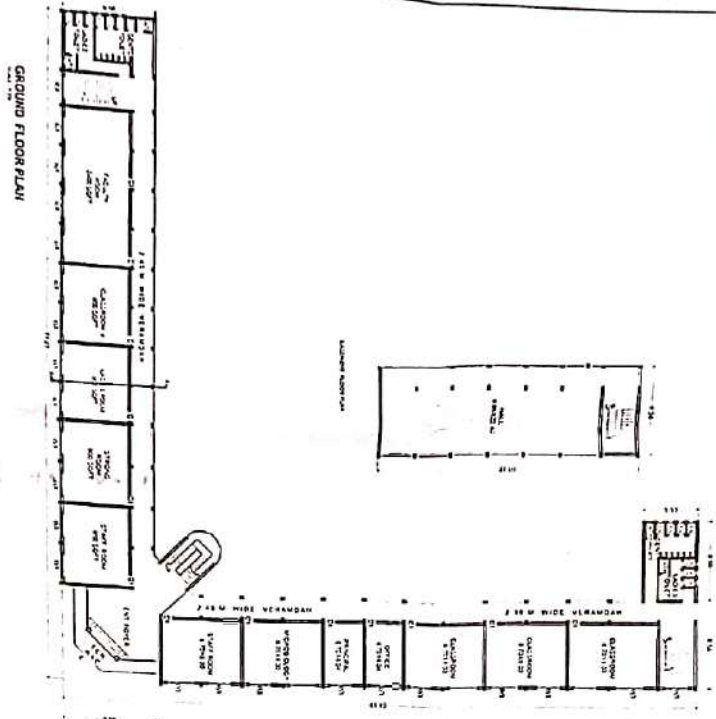

PROPOSED BUILDING FOR JAINSHIVRAI EDUCATION SOCIETY'S SADASHIVRAO MANDLIK INSTITUTE OF NURSING, AT. GAT NO. 2443, SHINDEWADI, MURGUD, TAL-KAGAL, DIST. KOLHAPUR.

HINDURAO D. PATIL
DIRECTOR
ARCHITECTS AND ENGINEERS

TRUE COPY

Principal
Sadashivrao Mandlik Institute of Nursing Shindewadi (Murgud)

Sadashivrao Mandlik Institute of Nursing, Shindewadi

Hostel Details

B) Hostel Block: Girls Hostel

SR. No	Hostel Block	Area (In Sq. ft.) Requirement	Available as Sq. ft.	Remark
1	Single Room	12000 (50 sq. ft. for each student)	6500	
	Double Room			
2	Sanitary Facilities (One Latrine, One Bathroom for 5 students)	600 X 4= 2400	1000	
3	Visitors Room	500	130	
4	Reading Room	250	370	
5	Store Room	500	100	
6	Recreation Room	500	370	
7	Dining Hall & Drinking Water Facility	3000	800	
8	Kitchen & Store Room	1500	650	
9	Warden Room	450	500	
	Other Corridor, balcony, internal space, store case etc.		3400	
	Total Area	21100 sq. ft.	13820	

TRUE COPY

Principal
Sadashivrao Mandlik Institute of
Nursing Shindewadi (Murgud.)



PROPOSED WOMEN'S HOSTEL FOR
SHIVRAY EDUCATION SOCIETY'S
SHIVRAO MANDLIK MAHAVIDYALAYA,
MURGUD,
TAL-KAGALDIST.KOLHAPUR.

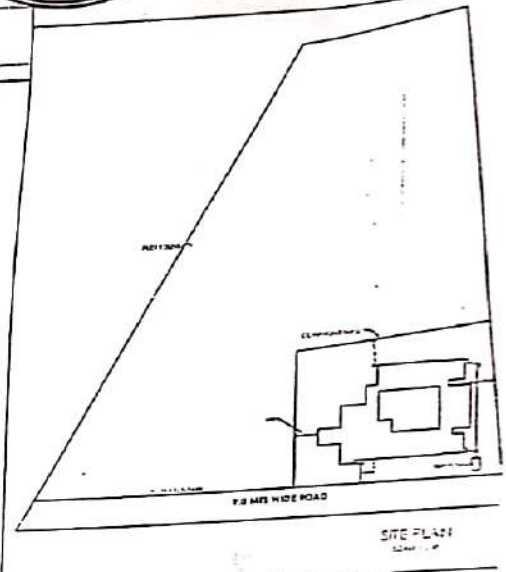
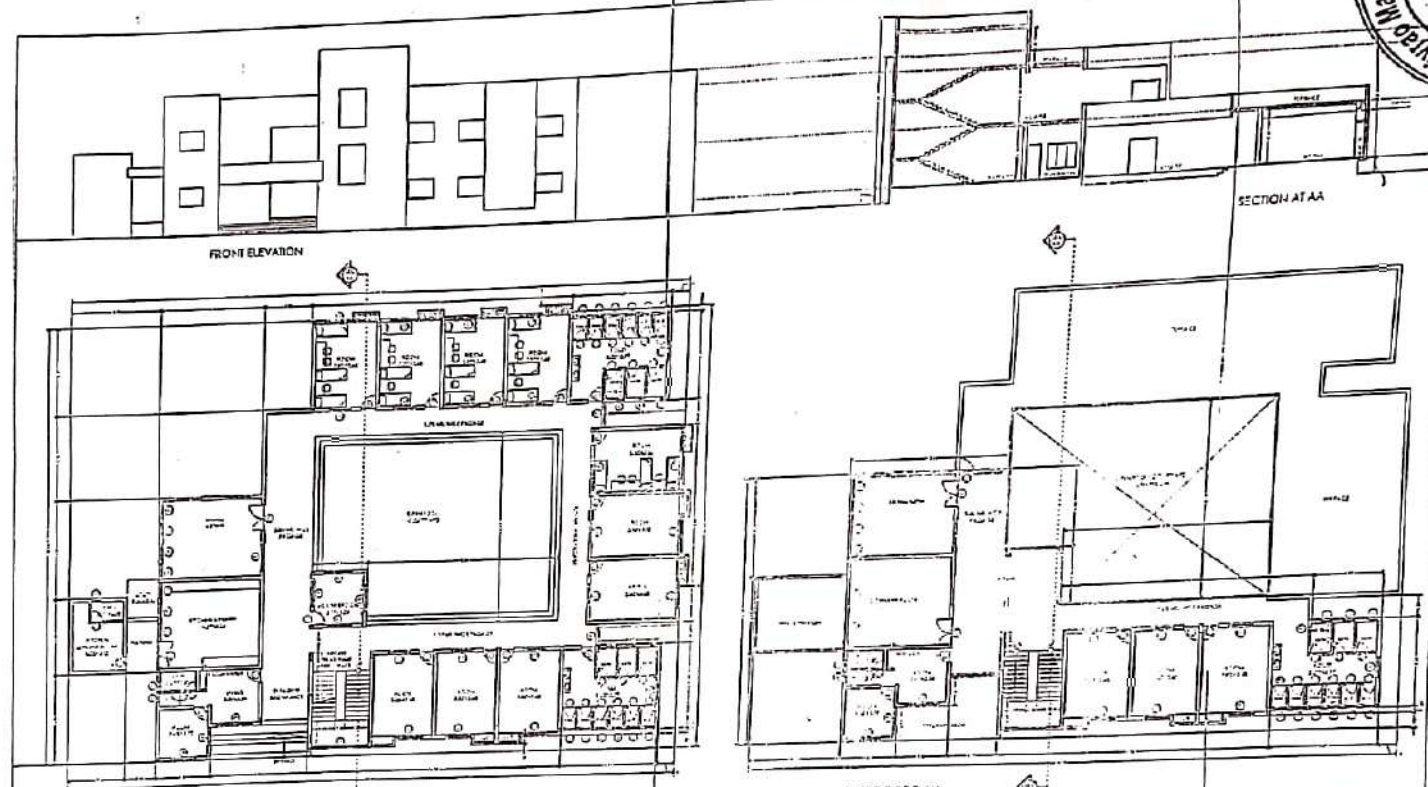

AREA STATEMENT

	SQAL
TOTAL AREA OF PLOT	
TOTAL BUIL AREA OF GROUND FLOOR	1935.00
TOTAL BUIL AREA OF FIRST FLOOR	3210.00
TOTAL BUIL AREA = GROUND + FIRST	5145.00

SCHEDULE OF OPENINGS

NO.	DESCRIPTION	AREA
1	EXTERNAL DOOR	1.20 x 2.10
2	INTERNAL DOOR	0.90 x 2.10
3	WINDOOR	0.90 x 1.20
4	WINDOOR	1.20 x 2.10
5	WINDOOR	1.20 x 2.10
6	WINDOOR	1.20 x 2.10
7	WINDOOR	1.20 x 2.10
8	WINDOOR	1.20 x 2.10
9	WINDOOR	1.20 x 2.10
10	WINDOOR	1.20 x 2.10
11	WINDOOR	1.20 x 2.10
12	WINDOOR	1.20 x 2.10
13	WINDOOR	1.20 x 2.10
14	WINDOOR	1.20 x 2.10
15	WINDOOR	1.20 x 2.10
16	WINDOOR	1.20 x 2.10
17	WINDOOR	1.20 x 2.10
18	WINDOOR	1.20 x 2.10
19	WINDOOR	1.20 x 2.10
20	WINDOOR	1.20 x 2.10
21	WINDOOR	1.20 x 2.10
22	WINDOOR	1.20 x 2.10
23	WINDOOR	1.20 x 2.10
24	WINDOOR	1.20 x 2.10
25	WINDOOR	1.20 x 2.10
26	WINDOOR	1.20 x 2.10
27	WINDOOR	1.20 x 2.10
28	WINDOOR	1.20 x 2.10
29	WINDOOR	1.20 x 2.10
30	WINDOOR	1.20 x 2.10
31	WINDOOR	1.20 x 2.10
32	WINDOOR	1.20 x 2.10
33	WINDOOR	1.20 x 2.10
34	WINDOOR	1.20 x 2.10
35	WINDOOR	1.20 x 2.10
36	WINDOOR	1.20 x 2.10
37	WINDOOR	1.20 x 2.10
38	WINDOOR	1.20 x 2.10
39	WINDOOR	1.20 x 2.10
40	WINDOOR	1.20 x 2.10
41	WINDOOR	1.20 x 2.10
42	WINDOOR	1.20 x 2.10
43	WINDOOR	1.20 x 2.10
44	WINDOOR	1.20 x 2.10
45	WINDOOR	1.20 x 2.10
46	WINDOOR	1.20 x 2.10
47	WINDOOR	1.20 x 2.10
48	WINDOOR	1.20 x 2.10
49	WINDOOR	1.20 x 2.10
50	WINDOOR	1.20 x 2.10

GAJENDRA SABALE
B.Arch. M.C.A. A.I.I.T. NORTH
CA/97/22074

ARCHITECT
GAJENDRA SABALE (SEAL)
BG-2, 1754, E WARD, SHRI APPTS.,
RAJARAMPURI 4 TH LANE, KOLHAPUR,
0231-3290992

Deputy Engineer,
Public Works Dept.,
Kagal

TRUE COPY

Principal
Sadashiv Mandlik Institute of Nursing Shindewadi (Murgud.)

Principal
Sadashivrao Mandlik Institute of Nursing Shindewadi (Murgud.)